الجماهيرية العربية الليبية الشعبية الاشتراكية
امانة الزراعة
SOCIALIST PEOPLE'S LIBYAN ARAB JAMAHIRIYA
SECRETARIAT FOR AGRICULTURE

خريطة الاستغلال الامثل للاراضي
OPTIMUM PROSPECTIVE LAND USE MAP

SHEET 2289-IV, 2290-III
زليطن
ZLITEN

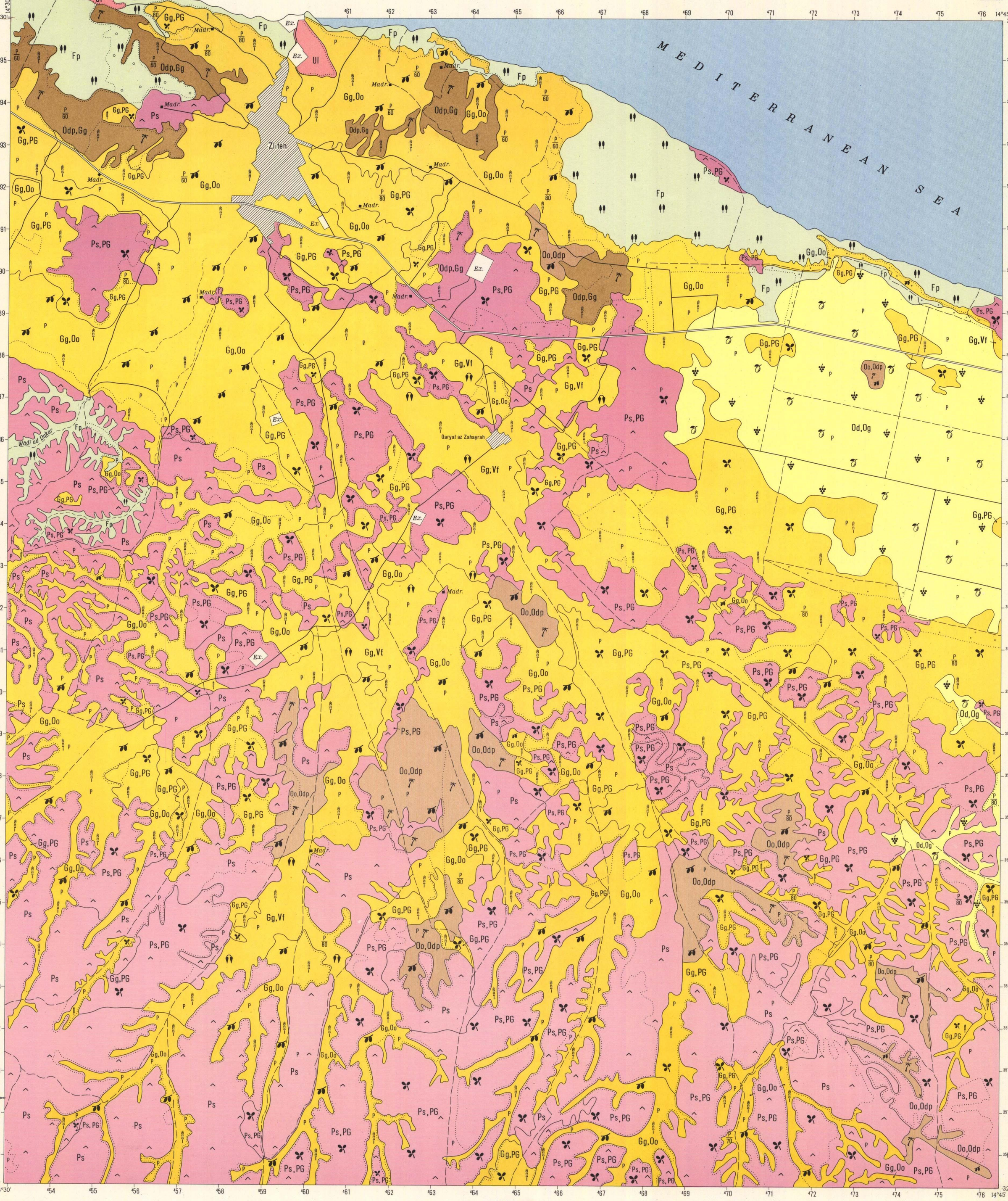

ZONE UNDER SURVEY

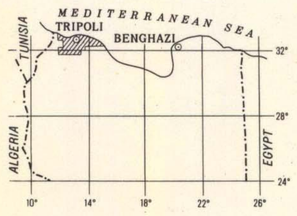

SHEET LOCATION

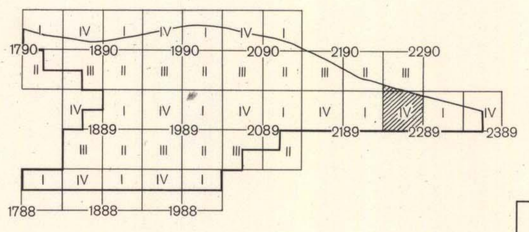

Scale 1:50 000

1000 500 0 1000 2000 3000 4000 meters

TRANSVERSE MERCATOR PROJECTION

N

THE MAP IS COMPILED BY THE SOIL - ECOLOGICAL EXPEDITION OF THE USSR V/O „SELKHOZPROMEXPORT" 1980

TOPOGRAPHIC SYMBOLS

- Settlements
- Landmark objects: separate constructions
- Motor way / Road / Unpaved road
- Wadi: from 10 to 50 m wide
- Coastline
- Mapping unit boundary of agricultural land
- Forest range
- Wood
- Land excluded from survey (exclusion): a-occupied by industrial enterprises and other special objects; b-occupied by mines and quarries

SPECIAL SYMBOLS

- Boundary of group of recommended agricultural crops
- Cultivated land ×)The denominator is the percentage of cultivated land in a mapping unit

L E G E N D

INDEX	OPTIMUM FARM CROPS DISTRIBUTION: MAIN GROUPS OF CROPS	OPTIMUM FARM CROPS DISTRIBUTION: ADDITIONAL CROPS	AREA (thou. ha)
Gg,Vf	Small grain crops (Gg) - barley, wheat. Fruit and leaf vegetable crops (Vf) - tomatoes, pepper, eggplants, cabbage	Peas, vetch, alfalfa, vigna, berseem clover, oranges, lemons, tangerines, peaches, apricots, almonds, olives, figs, grapes	2.6
Gg,PG	Small grain crops (Gg) - barley. Annual and perennial grasses (PG) - alfalfa	Onions, olives	9.2
Gg,Oo	Small grain crops (Gg) - barley, wheat. Olives, figs (Oo)	Peas, vetch, alfalfa, berseem clover, peaches, apricots, almonds, oranges, lemons, tangerines, tomatoes, pepper, eggplants, cabbage, grapes	14.4
Od,Og	Drupaceous fruits (Od) - peaches, apricots, almonds. Grapes (Og)	Wheat, barley, peas, tomatoes, pepper, eggplants, onions, cabbage, alfalfa, rye grass, olives, dates	4.2
Oo,Odp	Olives, figs (Oo). Dates, pomegranates (Odp)	Barley, wheat, tomatoes, pepper, eggplants, cabbage, peaches, apricots, almonds, alfalfa	1.9
Odp,Gg	Dates, pomegranates (Odp). Small grain crops (Gg) - barley, wheat	Alfalfa, vigna, berseem clover, tomatoes, olives	1.3
Fp	Forest plantations (Fp) - eucalyptus, pine, acacia	—	2.8
Ps	Pastures (Ps) - natural grasses	—	8.7
Ps,PG	Pastures (Ps) - natural grasses. Annual and perennial grasses (PG) - alfalfa, rye grass, vigna, berseem clover	Eucalyptus, pine, acacia	15.1
Ul	Unsuitable lands (Ul)	—	0.1