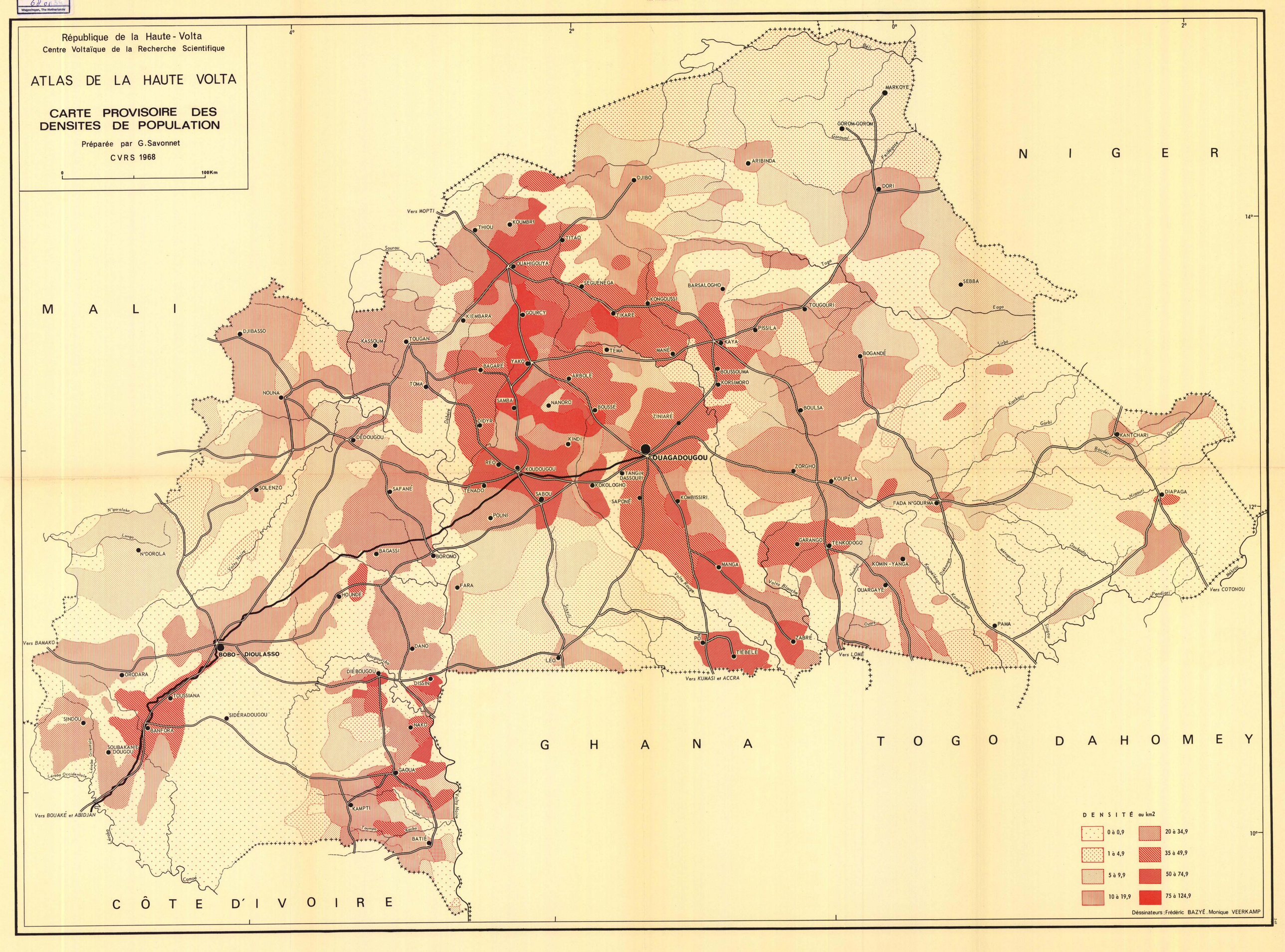Wageningen, The Netherlands