

ISRIC
P.O. Box 353
6700 AJ Wageningen
The Netherlands

SOIL MAP
OF
UPPER HARI RUD VALLEY
RECONNAISSANCE SURVEY
AFGHANISTAN

LEGEND

- 1 BROWN MEDIUM TEXTURED SOILS WITH THICK IRRIGATION HORIZON UNDERLAIN BY LIGHT SOILS AT 1 TO 1.5m. DEPTH.
- 2 BROWN MEDIUM TEXTURED SOILS WITH THIN IRRIGATION HORIZON
- 2.1 SHALLOW PHASE UNDERLAIN BY GRAVEL AT 0.5 TO 1m. DEPTH
- 2.2 SANDY SHALLOW PHASE PLAIN SOILS
- 3.4 GRAY BROWN MEDIUM TEXTURED HYDROMORPHIC SOILS (NONSALINE)
- 3.5 HEAVY PHASE OF 3.4 WITH SALINE PATCHES
- 6 BROWN COARSE TEXTURED SHALLOW SOILS
- 6.2 BROWN COARSE TEXTURED STONY TALUS
- 7 COMPLEX AREAS OF MOVING SAND AND DUNES

AFGHANISTAN & UNITED NATIONS SPECIAL FUND
LAND & WATER RESOURCES SURVEY

FOOD AND AGRICULTURE ORGANIZATION OF THE UNITED NATIONS

SOIL MAP
UPPER HARI-RUD VALLEY

Approx. Scale

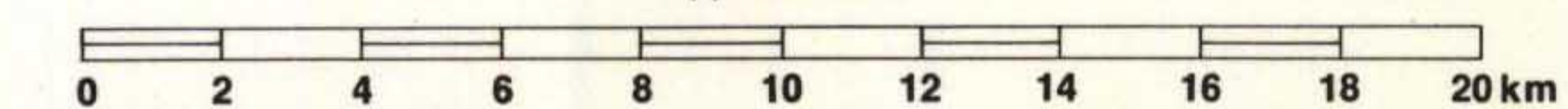

Surveyed Oct. 61-Jan. 1962

compiled from Afghan

geological Survey 1:100000 Maps

Drawing No. Vol. IV-36

LOCATION MAP

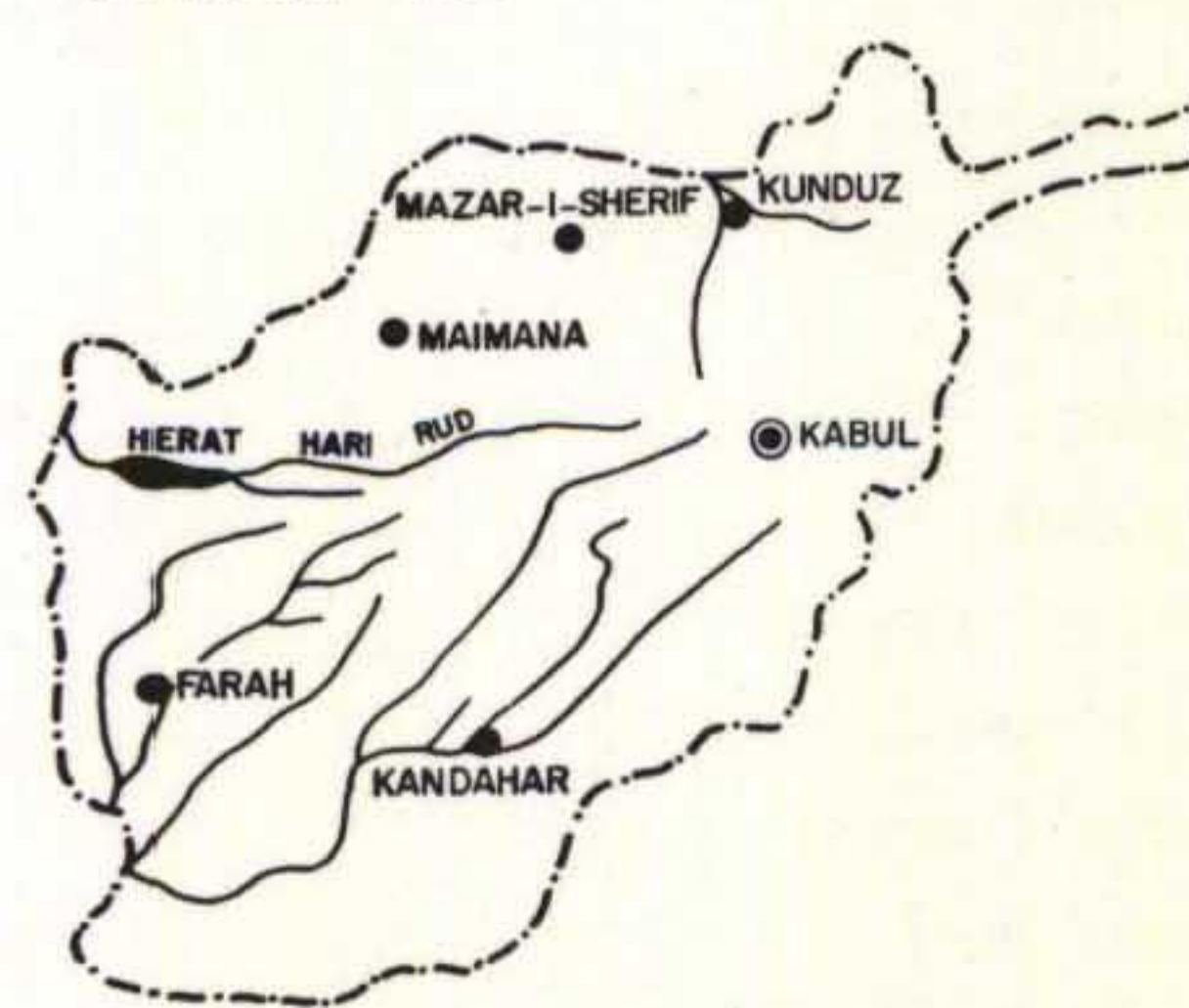

AFGHANISTAN



- PRIMARY ROADS
- JEEP TRACKS
- TRAILS
- RIVER (PERENNIAL)
- RIVER (INTERMITTENT)
- SAND
- GRAVEL
- IRRIGATION CANALS
- DRAINAGE CHANNELS
- KAREZ
- FORT
- VILLAGES
- HILLY TERRAIN
- CONTOURS (in feet)
- SPOT HEIGHT (in feet)
- AIR PORT



FAO - UNSF PROJECT CO-OPERATIVE
MINISTRY OF AGRICULTURE
GOVERNMENT OF AFGHANISTAN