INDONESIA 1:10,000

KUAMANG KUNING, CENTRAL SUMATRA

PHYSICAL PLAN | MAP 3

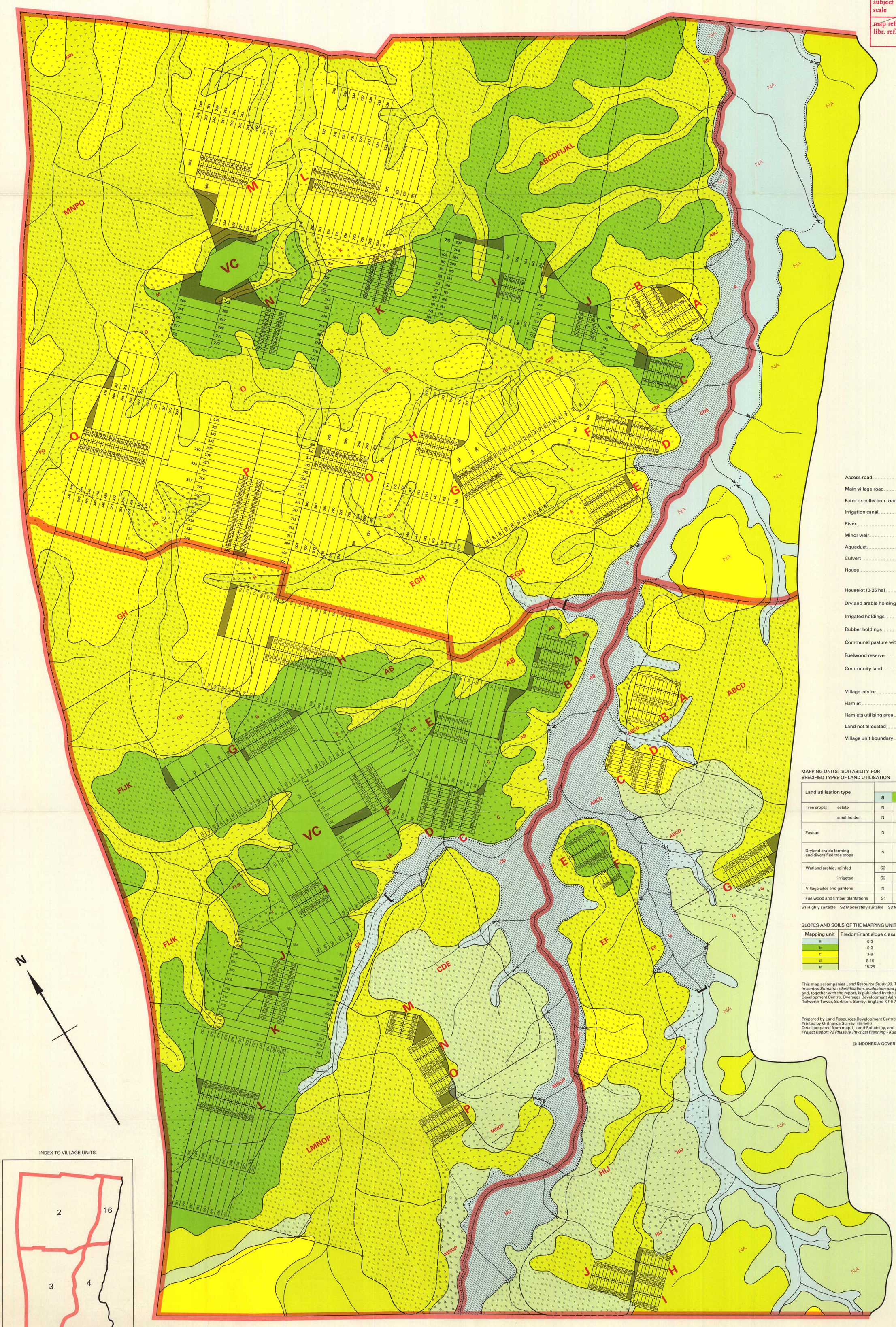

ISM - WAGENINGEN
country : Indonesia
subject : Rhema
scale : 1/10,000
map ref. : Indo 103
libr. ref. : A54 - 105

Access road
Main village road
Farm or collection road
Irrigation canal
River
Minor weir
Aqueduct
Culvert
House
Houselot (0·25 ha)
Dryland arable holding (1·75ha)
Irrigated holdings
Rubber holdings
Communal pasture with coconuts
Fuelwood reserve
Community land
Village centre — VC
Hamlet — A
Hamlets utilising area — ABJ
Land not allocated — NA
Village unit boundary

MAPPING UNITS: SUITABILITY FOR SPECIFIED TYPES OF LAND UTILISATION

Land utilisation type		Mapping unit a	b	c	d	e
Tree crops:	estate	N	S1	S1	S1	S2
	smallholder	N	S1	S1	S1	S2
Pasture		N	S2	S2	S3	N
Dryland arable farming and diversified tree crops		N	S3	S3	N	N
Wetland arable:	rainfed	S2	N	S3	N	N
	irrigated	S2	N	N	N	N
Village sites and gardens		N	S2	S2	S3	N
Fuelwood and timber plantations		S1	S1	S1	S1	S1

S1 Highly suitable S2 Moderately suitable S3 Marginally suitable N Not suitable

SLOPES AND SOILS OF THE MAPPING UNITS

Mapping unit	Predominant slope class %	Predominant soil series
a	0-3	Complex of alluvial soils
b	0-3	Sijau and Rimbo Bujang Series
c	3-8	
d	8-15	
e	15-25	

This map accompanies *Land Resource Study 33, Transmigration settlements in central Sumatra: identification, evaluation and physical planning,* and, together with the report, is published by the Land Resources Development Centre, Overseas Development Administration, Tolworth Tower, Surbiton, Surrey, England KT 6 7DY

Prepared by Land Resources Development Centre 1981
Printed by Ordnance Survey 82/811680 S
Detail prepared from map 1, Land Suitability, and map 2, The Physical Plan, *Project Report 72 Phase IV Physical Planning - Kuamang Kuning*

© INDONESIA GOVERNMENT

INDEX TO VILLAGE UNITS

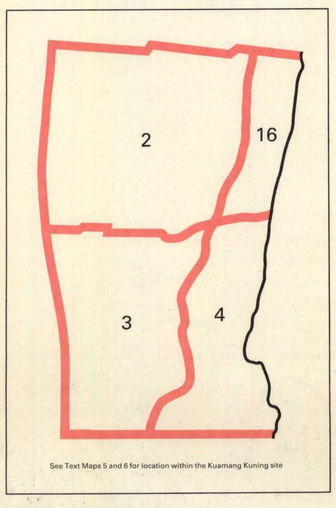

See Text Maps 5 and 6 for location within the Kuamang Kuning site

SCALE 1:10,000

Metres 500 0 1 Kilometres

LRS33/INDO/JH/17