Hoja №4

Linea de union con la Hoja №5

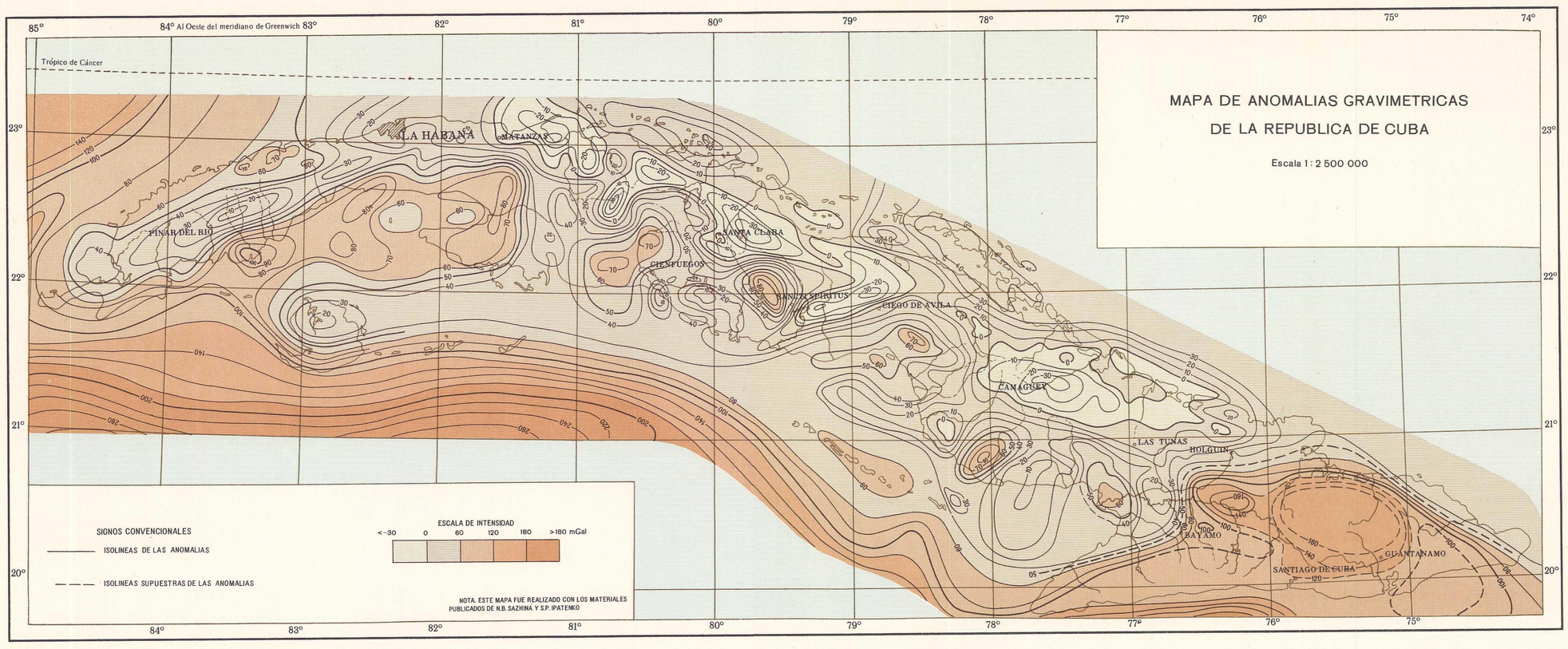

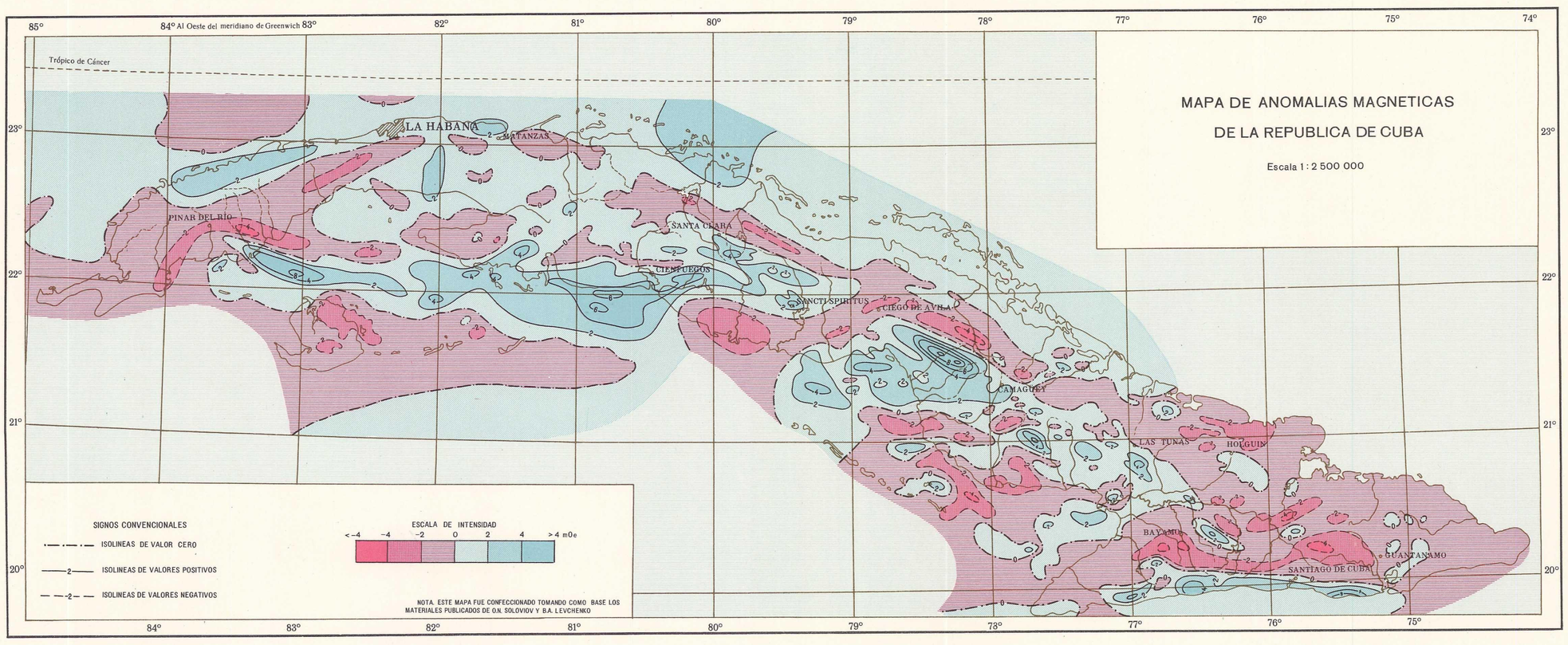

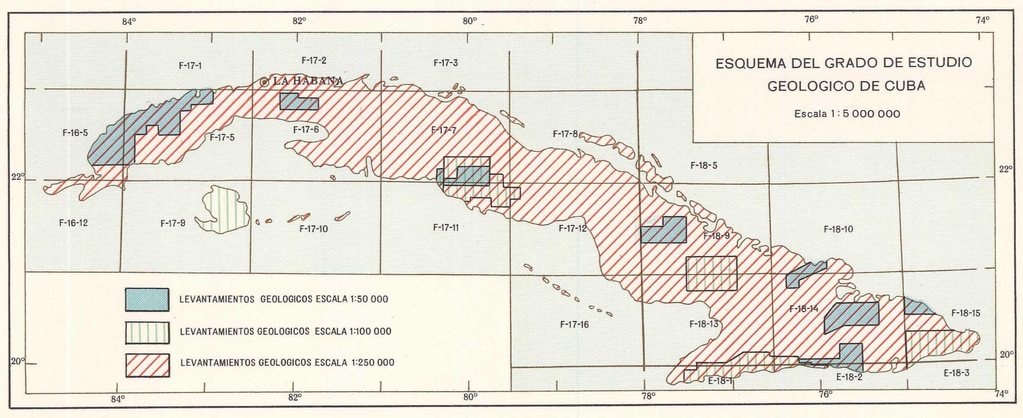

ESQUEMA DE LA DISTRIBUCION DE LAS HOJAS DEL MAPA

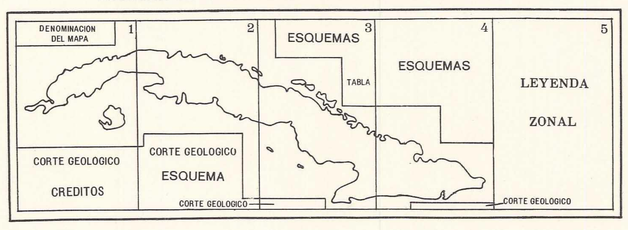

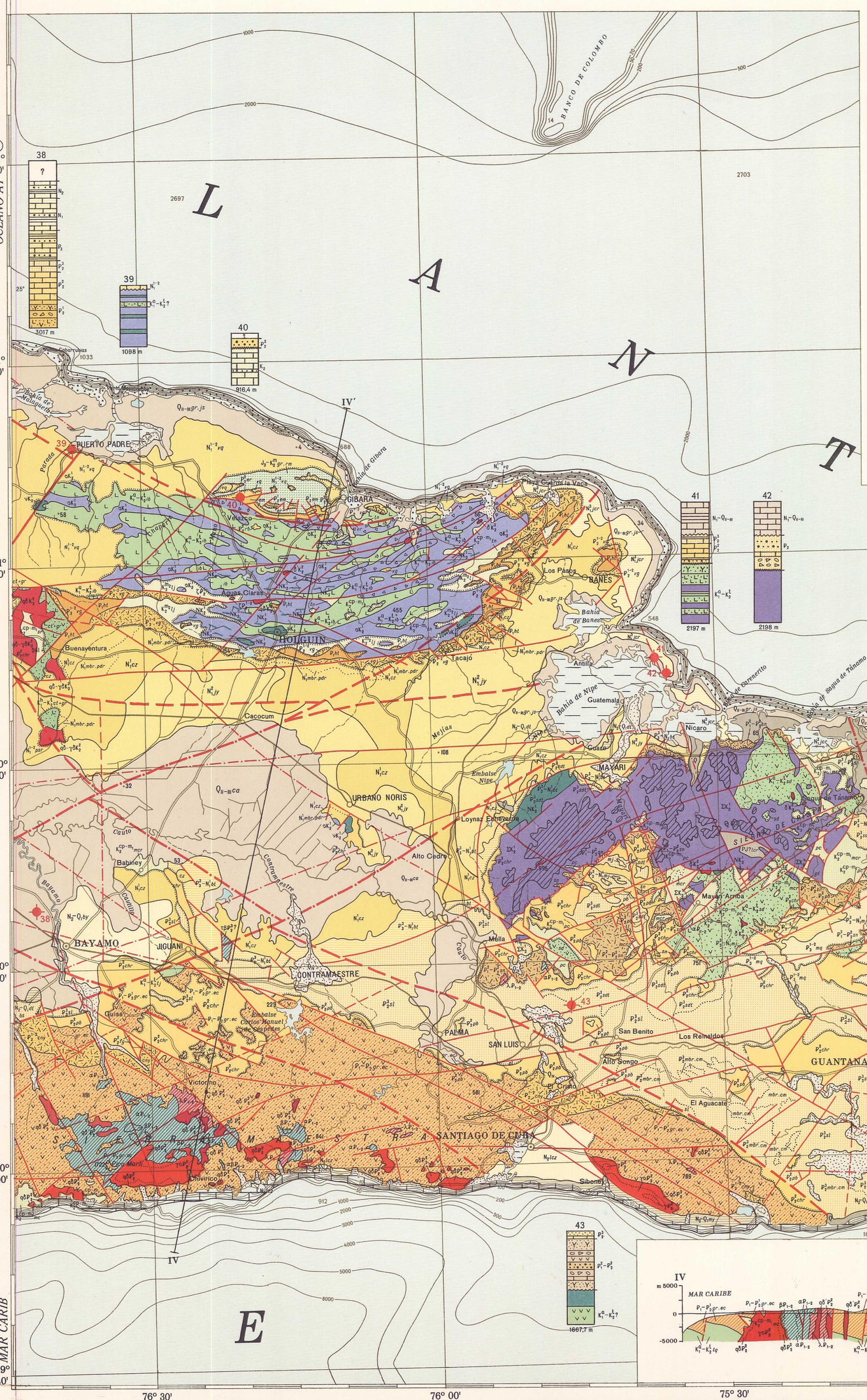

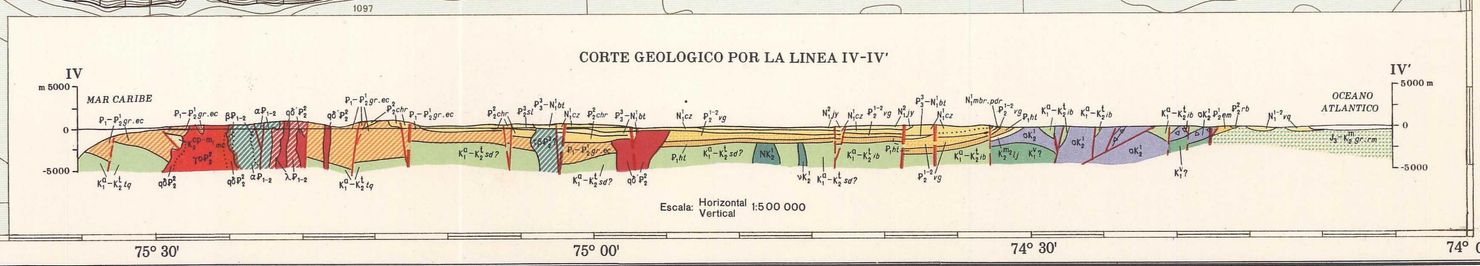

Mapa Geologico de la República de Cuba. Escala 1:500 000